

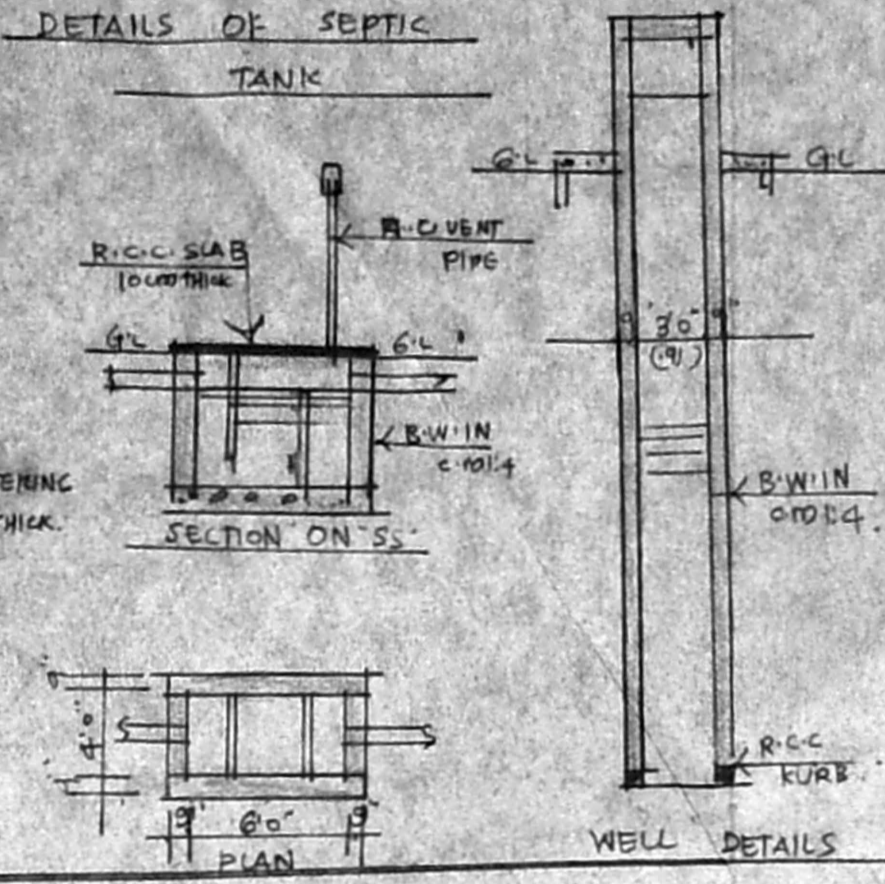

PLAN SHOWING THE PROPOSED CONSTRUCTION OF A DWELLING HOUSE AT PLOT NO 5, #121, EKKATUTHANGAL VILAGE, BLOCK #1, R.S.N# 95/1, T.S.N# 108, MAMBALAM-GUINDY TALUK, DIVISION # 146, MADRAS.

SCALE 1" = 8'0" (1:100)

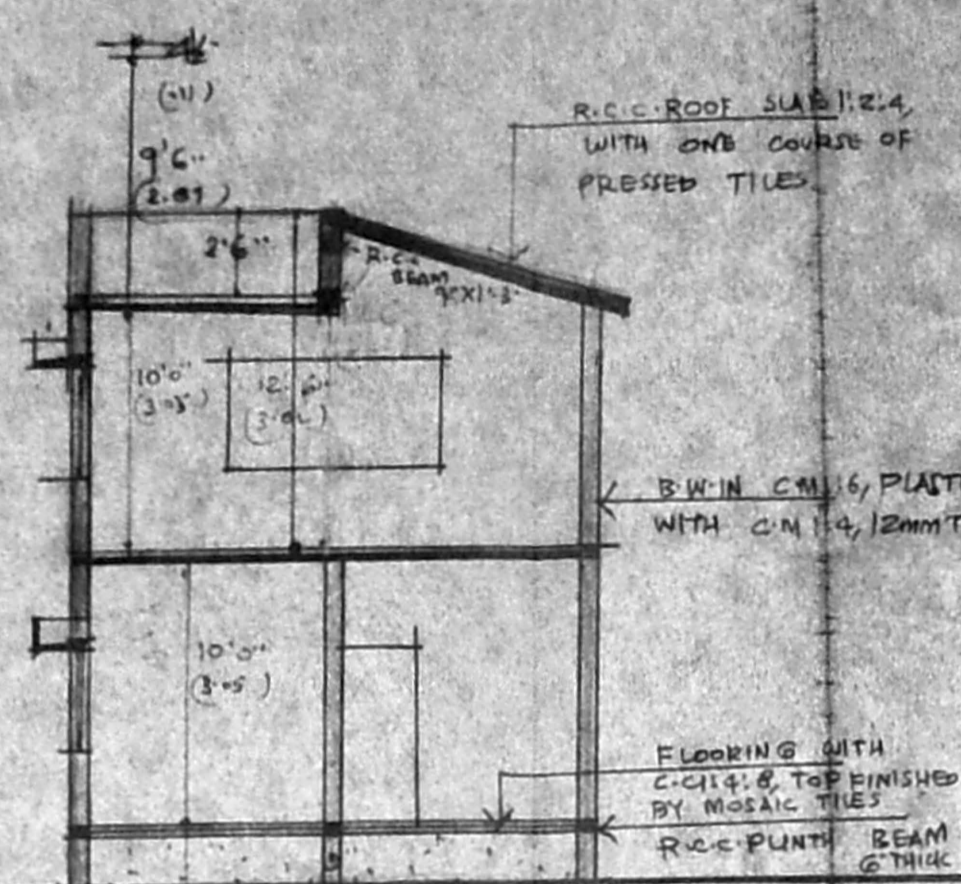
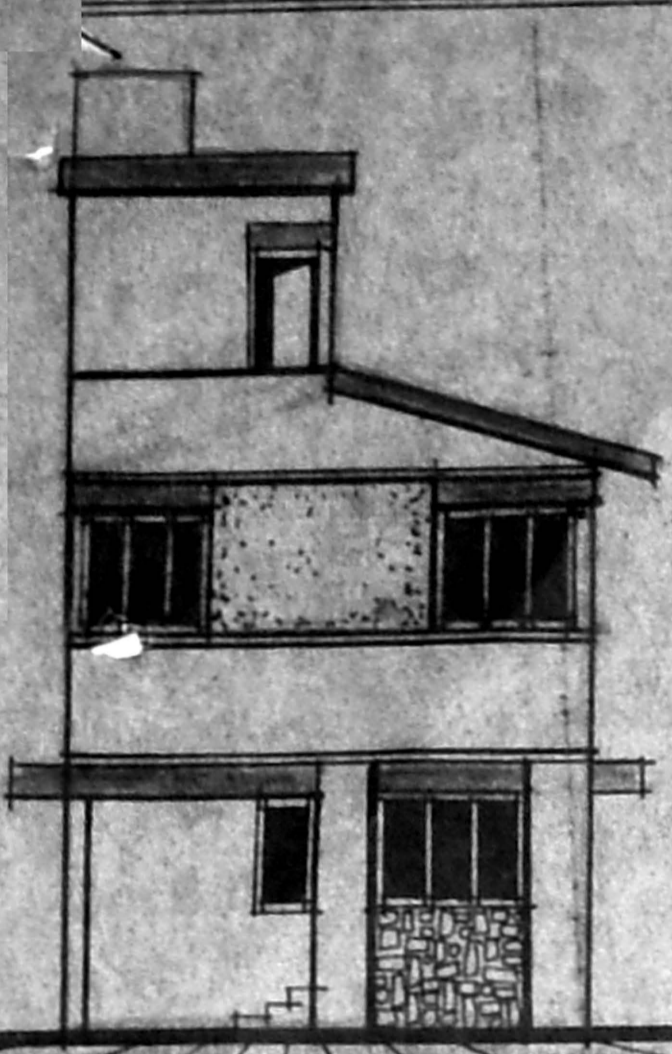

Planning Permit No. A/1722/92
APPROVED
 SUBJECT TO THE CONDITIONS IN THE OFFICE BITER.
 No. A2/14197/92
 FOR MEMBER SECRETARY
 MADRAS METROPOLITAN
 DEVELOPMENT AUTHORITY
 MADRAS - 600 008.

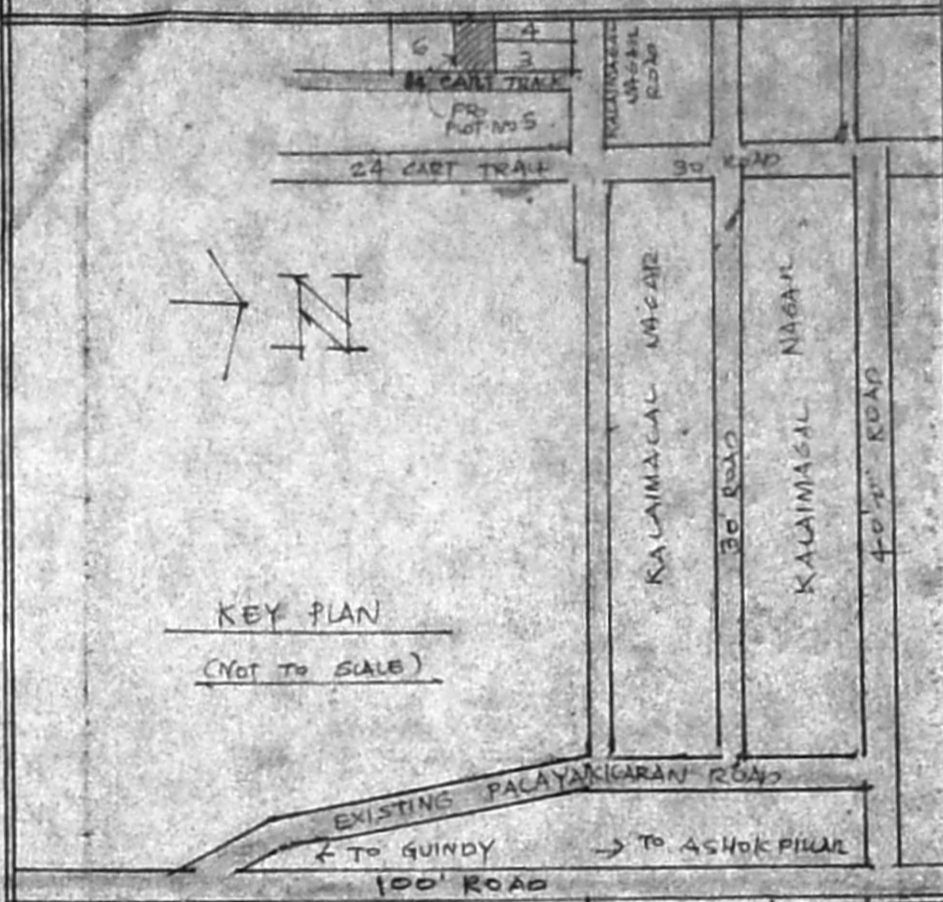
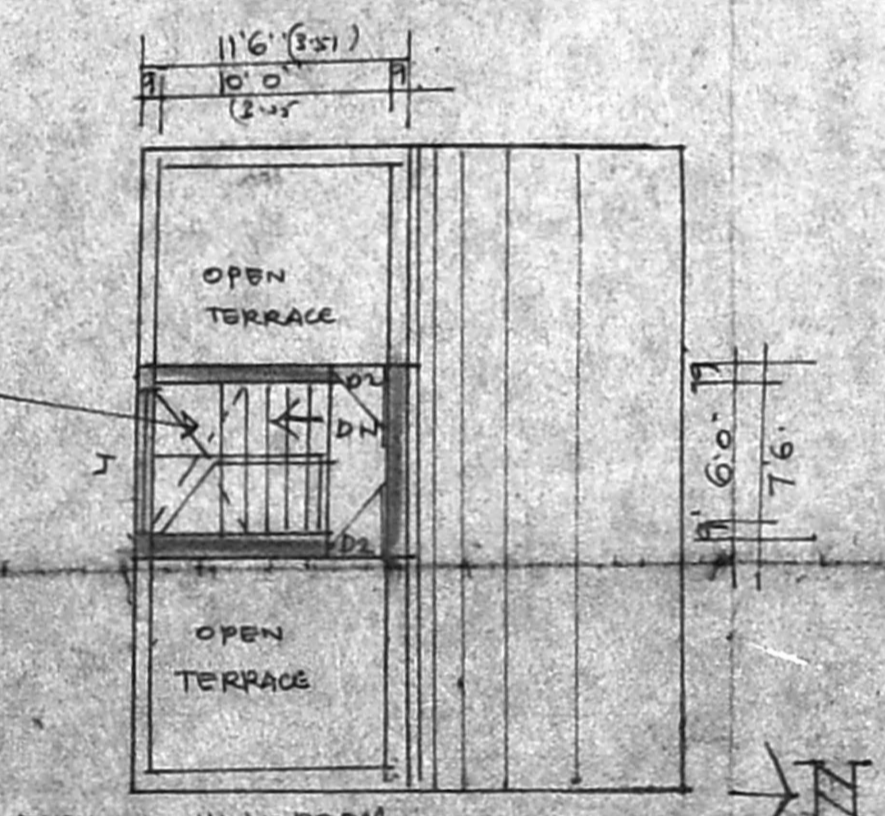
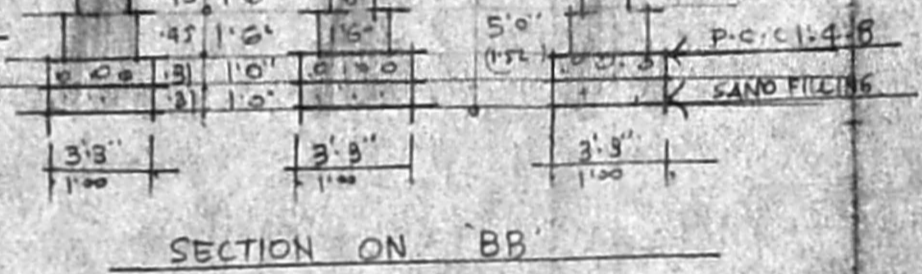

AREA	90 FT	90 MET
PLOT AREA	2177.50	202.00
G. FLOOR AREA	556.00	52.00
F. FLOOR AREA	556.00	52.00
HEAD ROOM AREA	80.00	83.00
TOTAL AREA	1198.00	112.00
PLOT COVERAGE	26%	-
FLOOR AREA RATIO	0.55	-

JOINERY	FT	MET.
D1 DOOR	3'3" X 7'0"	1.00 X 2.13
D2 DOOR	3'0" X 7'0"	0.91 X 2.13
D3 DOOR	2'6" X 7'0"	0.76 X 2.13
W1 WINDOW	1'6" X 4'6"	0.45 X 1.37
W2 WINDOW	4'6" X 4'6"	1.37 X 1.37
W3 WINDOW	8'0" X 4'6"	2.44 X 1.37
V VENTILATOR	3'0" X 2'6"	0.91 X 0.76

NOTE	
ROADS	
PROPOSAL BOUNDARY	

OWNER

LICENSED SURVEYOR

ER. V. SRINIVASULU, I.C.E.
 Asst. Executive Engineer (Retd)
 Consulting Civil Engineer
 REGD. No. 270
 CLASS I LICENSED SURVEYOR
 CORPORATION OF MADRAS
 No. 60, Vanavar Road
 ARUMBAKKAM, MADRAS 116

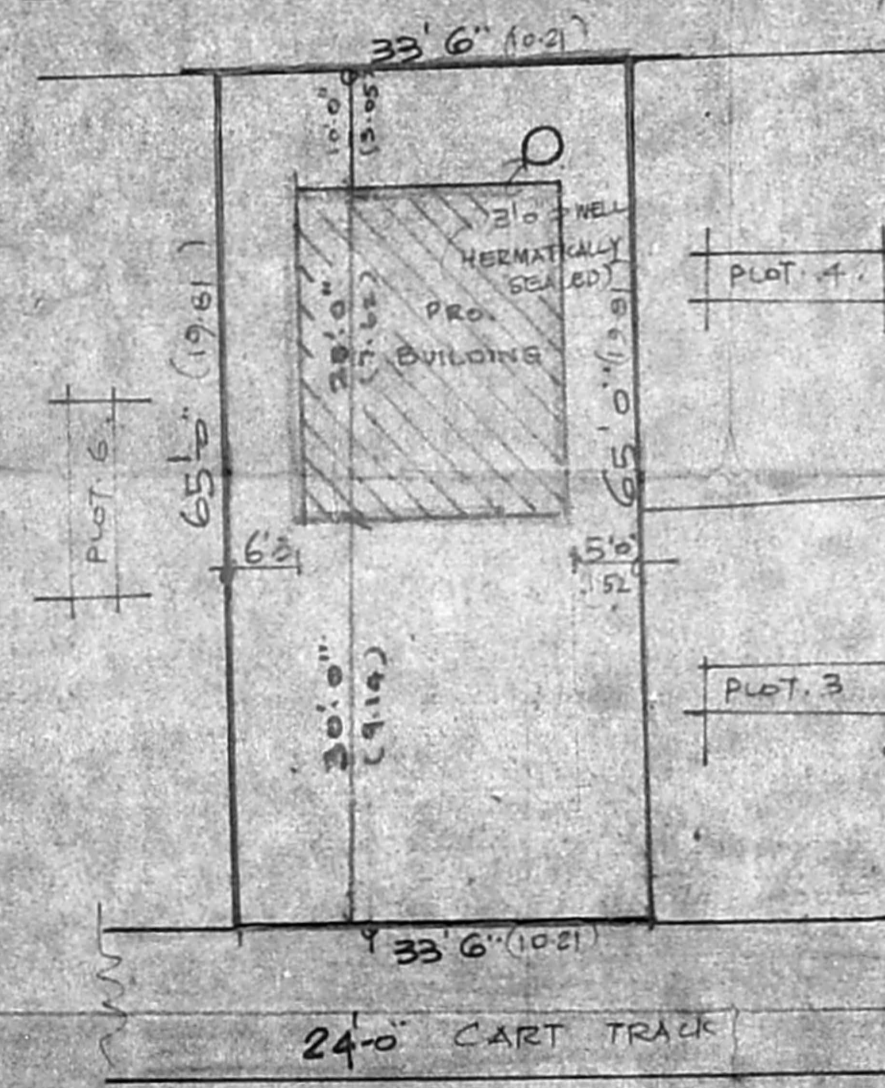
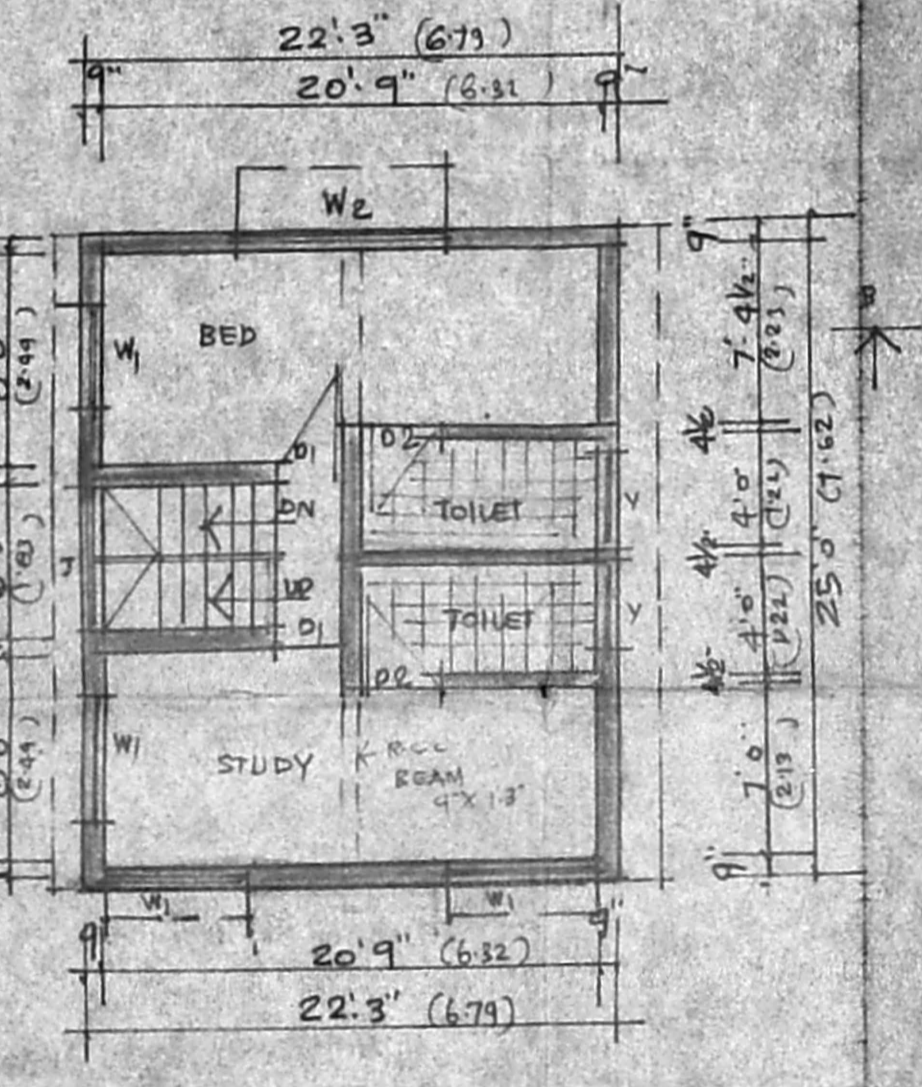
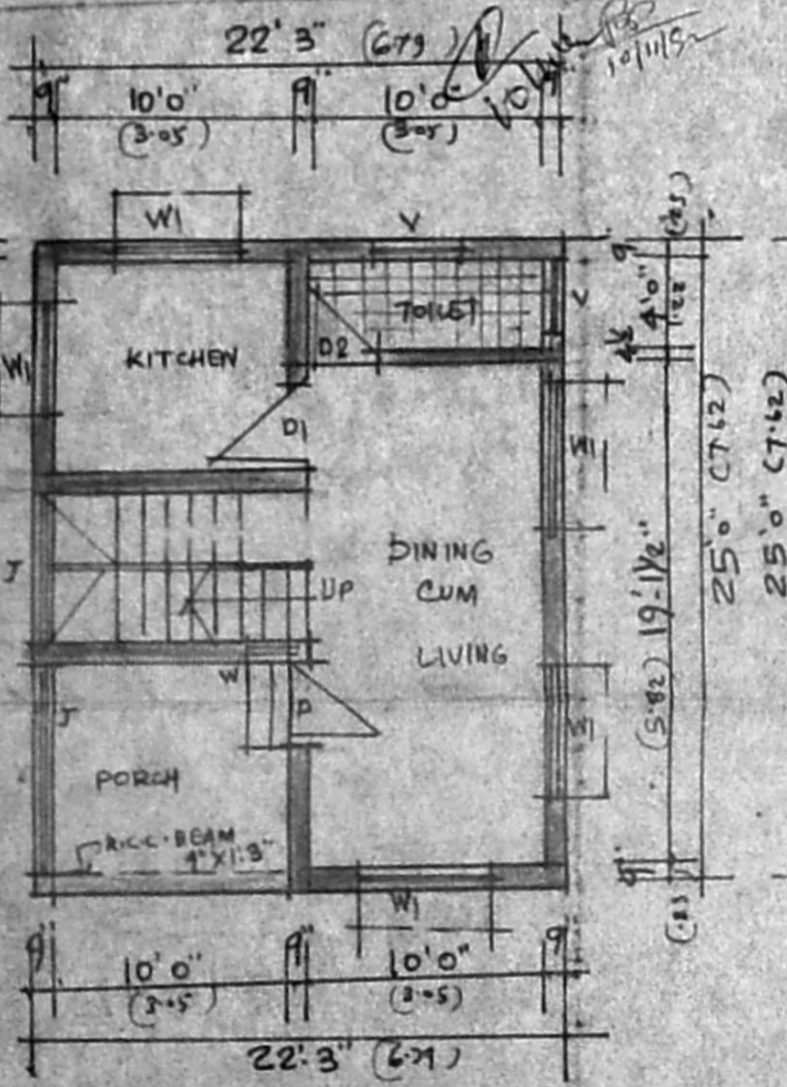

PLAN OF GROUND FLOOR

PLAN OF FIRST FLOOR

SITE PLAN
 SCALE 1" = 16'0" (1:200)